

Index Of Sheets

TITLE SHEET.....	1
LAYOUT.....	2
PROFILE.....	3

TENN.	YEAR	SHEET NO.
	2024	1

CITY OF ALCOA PUBLIC WORKS & ENGINEERING

BLOUNT COUNTY
 EAST LINCOLN ROAD
 WATERMAIN UNDER
 NORFOLK SOUTHERN RAILROAD
 NEAREST AT-GRADE CROSSING #730 447D

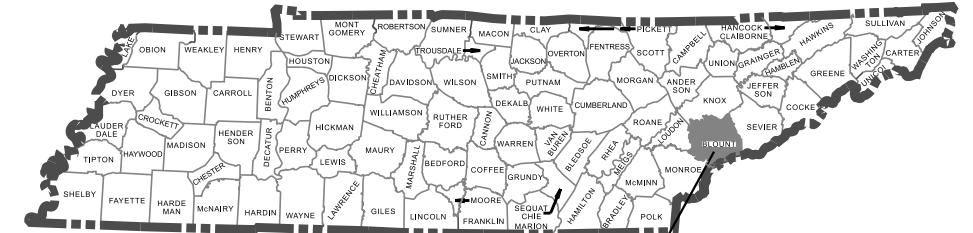

PROJECT LOCATION

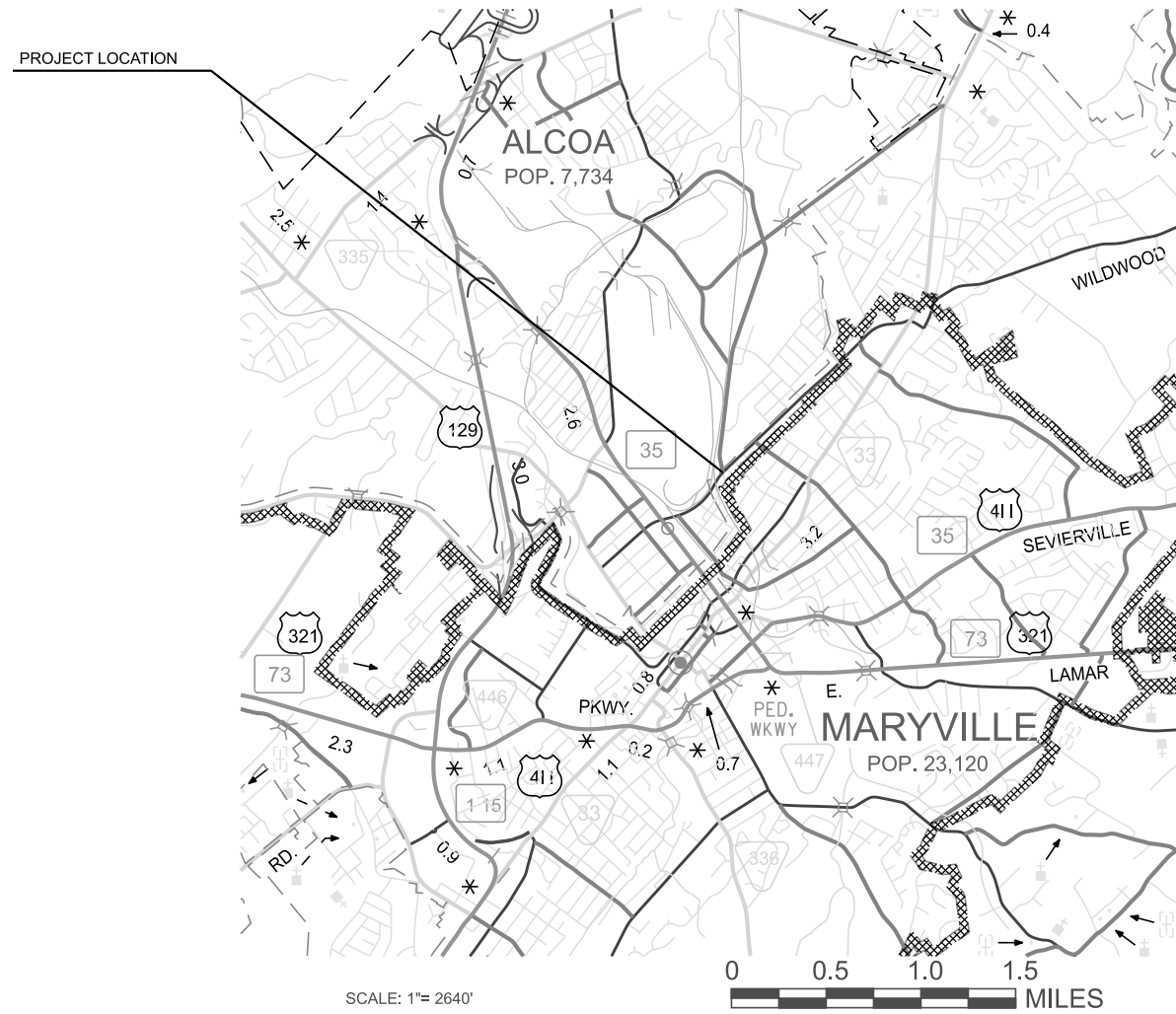

1/30/2025 4:55:14 PM \\TCO\SHARED\FILES\PROJECTS\2023\PROJECTS\1110\23-1110-0013 ALCOA RR WATERLINE XINGS\WORKING\CIVIL\DGN\01 E LINCOLN RD\05\CIT-LINCOLN-SHT-TITLE.DGN



DESIGNER : WILSON EDDINS

CHECKED BY : EDWARD HENDERSON

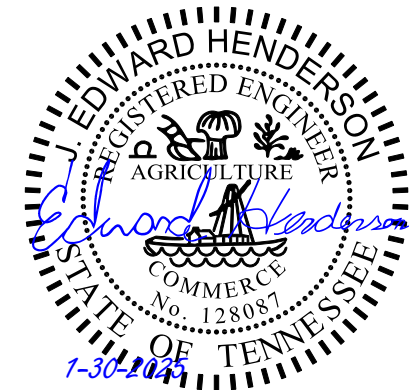

TYPE	YEAR	PROJECT NO.	SHEET NO.
PRELIM.	2024	ALCOA RR LINCOLN	2

PROJECT LOCATION
BLOUNT COUNTY, TN

NOTE: THE RAILROAD RIGHT OF WAY SHOWN ON THIS PLAN SET WAS DRAWN FROM A RAILROAD ROW MAP, WHICH EXPLICITLY STATES:
"THIS MAP WAS NOT PREPARED OR INTENDED FOR USE AS A REAL ESTATE TITLE MAP. THE RAILWAY COMPANY DOES NOT REPRESENT OR SUGGEST THAT THE PROPERTY LINES AND RIGHT-OF-WAY LINES SHOWN ON THE MAP ARE ACCURATE, OR THAT ANY OTHER INFORMATION ON THE MAP IS CORRECT. THE COMPANY DOES NOT REPRESENT THAT IT HAS CHECKED THIS MAP FOR ACCURACY."

LINE A
80' x 24" STEEL CASING
(0.375" WALL THICKNESS)
BY JACK AND BORE
W/ 16" DIPS HDPE (D.R. 11) WATERMAIN

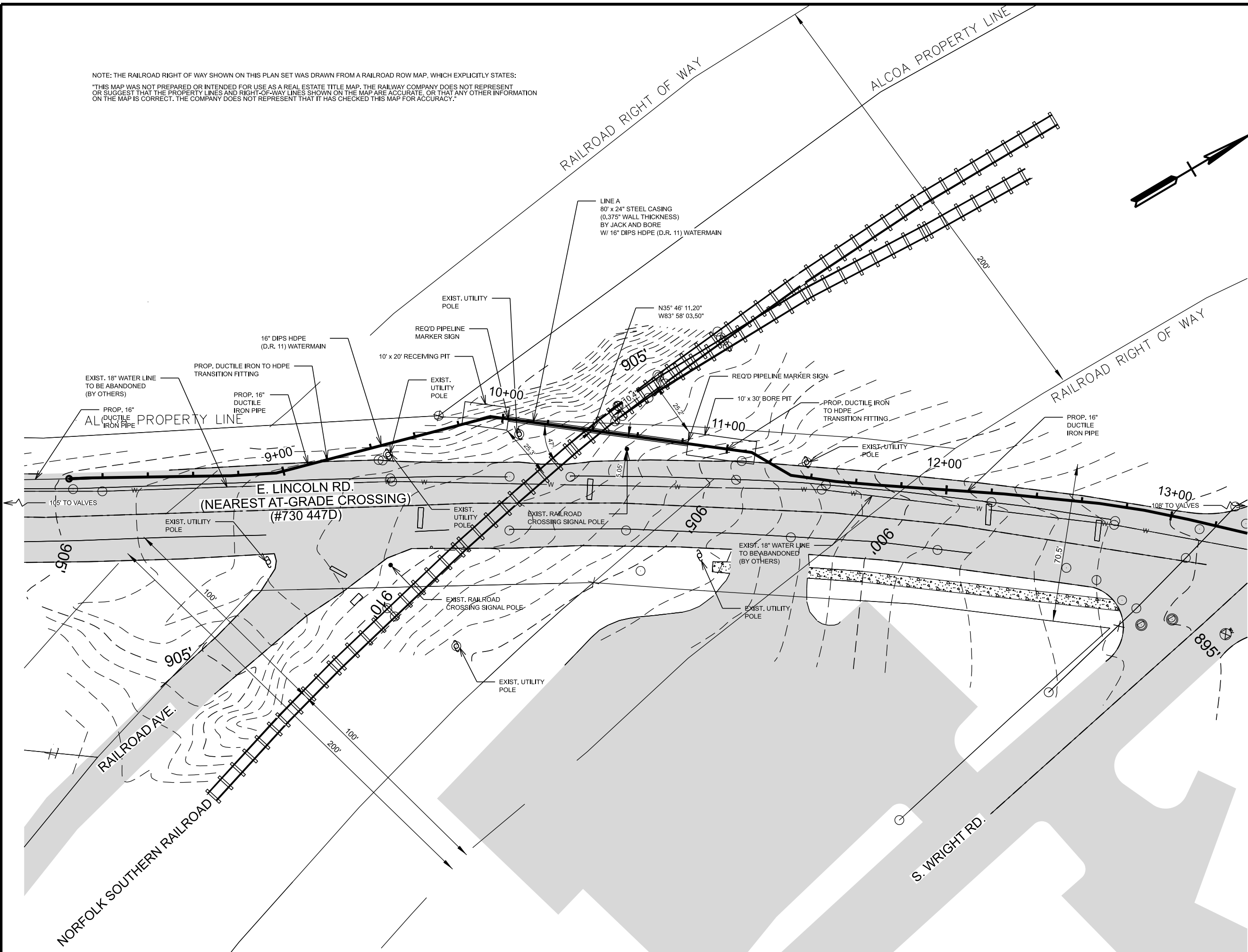
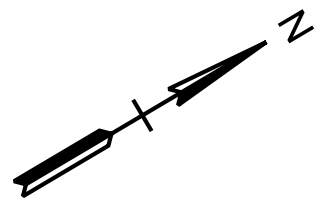

COORDINATES ARE NAD 83.
ALL ELEVATIONS ARE REFERENCED
TO THE NAVD 1988 WITH GEOID.

CITY OF ALCOA
LINE "A" PLAN

1/28/2025 1:18:28 PM \\TCO\SHARED\FILES\PROJECTS\2023\PROJECTS\111023-1110-0013 ALCOA RR WATERLINE XINGS\WORKING\CIVIL\DGN\01 E LINCOLN RD\05LCT-LINCOLN-SHT-LAYOUT.DGN

1/30/2025 4:50:57 PM \\TCO\SHAREDFILES\PROJECTS\2023\PROJECTS\1110\23-1110-0013 ALCOA RR WATERLINE XINGSWORKING\CIVIL\DGN\01 E LINCOLN RD\06LCT-LINCOLN-SHT-PROPOSED PROFILE.DGN

TYPE	YEAR	PROJECT NO.	SHEET NO.
PRELIM.		ALCOA RR LINCOLN	3

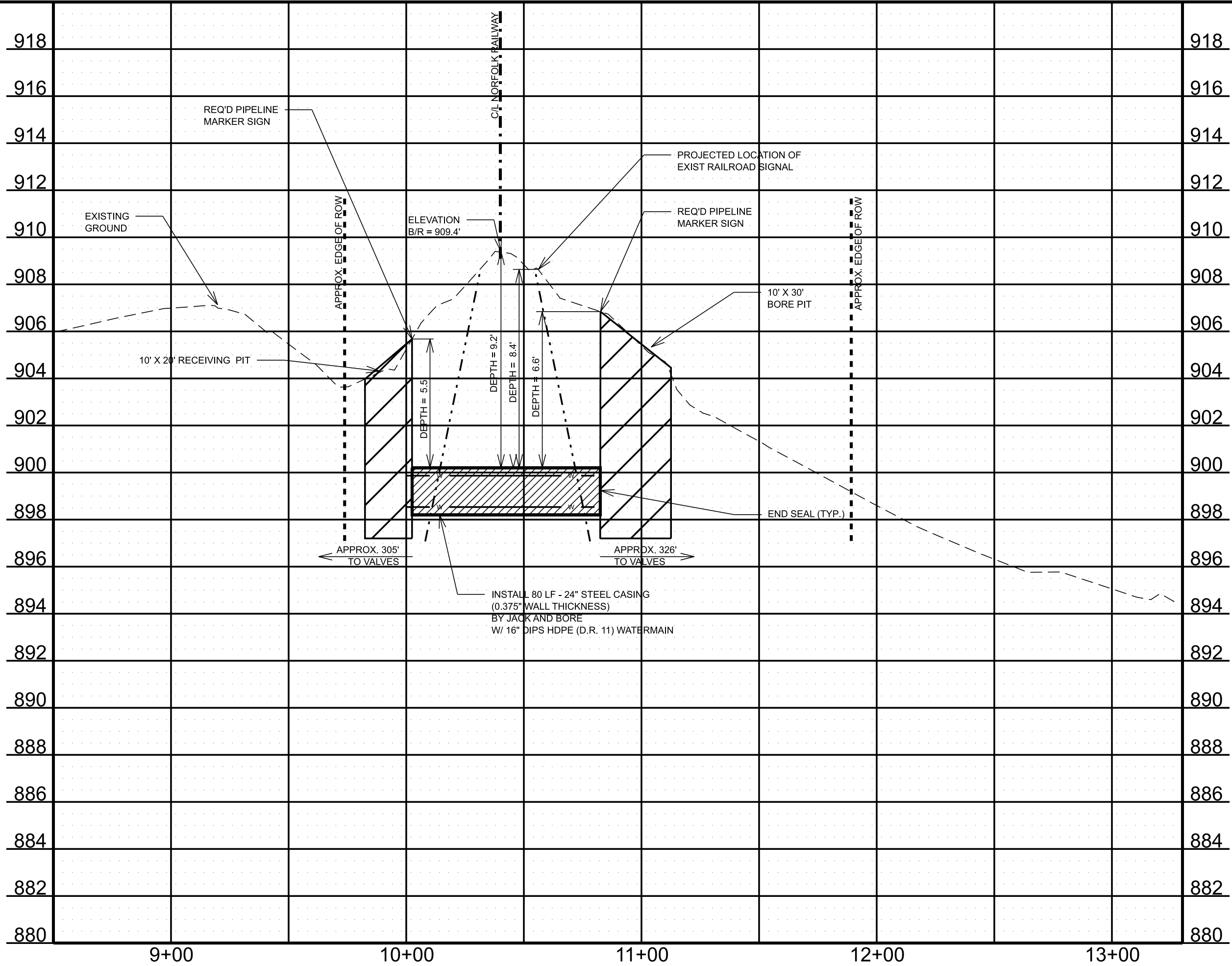

CITY OF ALCOA

LINE "A"
PROFILE